

MOMENTOI™



PC Viewer Manual

Supported OS

OS	Windows	macOS
Version	Windows 10	Big Sur
Display	1024X700 ~	1024X700 ~
DRAM	4GB ~	4GB ~

Installation (PC)

Please follow the steps below to install the Windows PC version

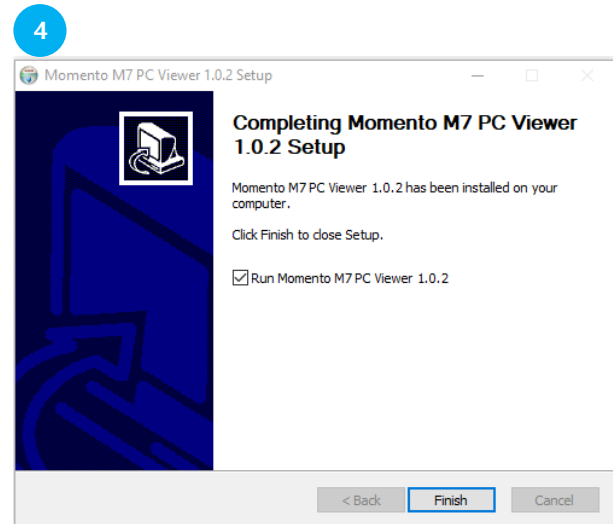
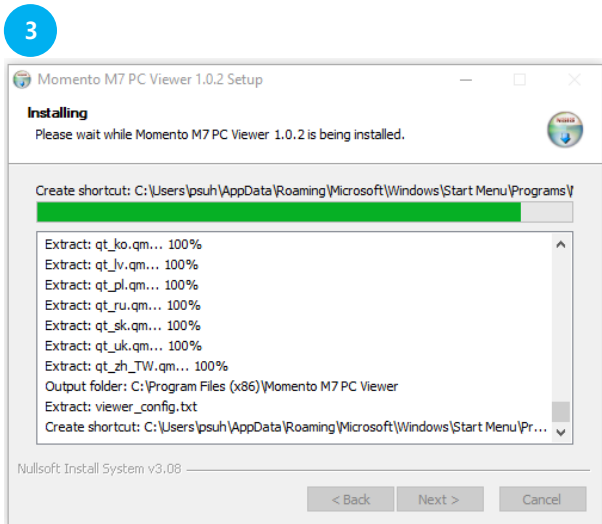
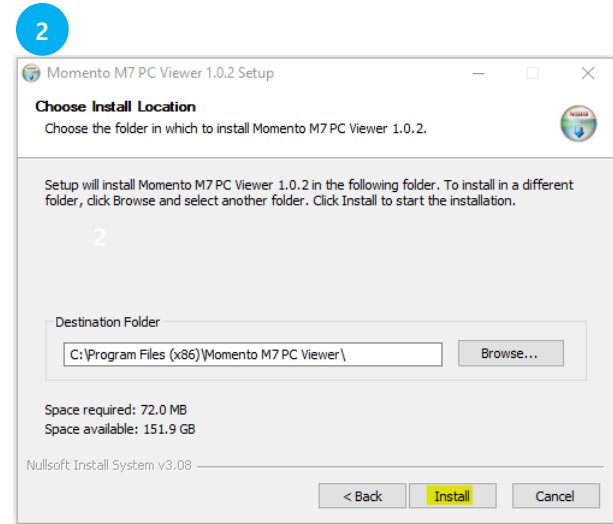
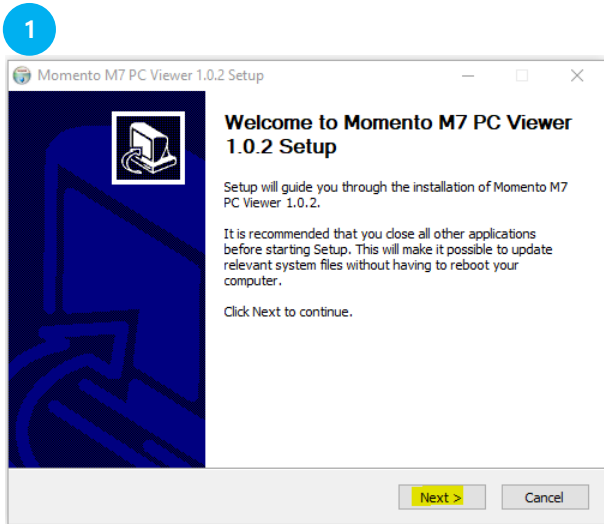

Installation (Mac)

Please follow the steps below to install the Mac Version

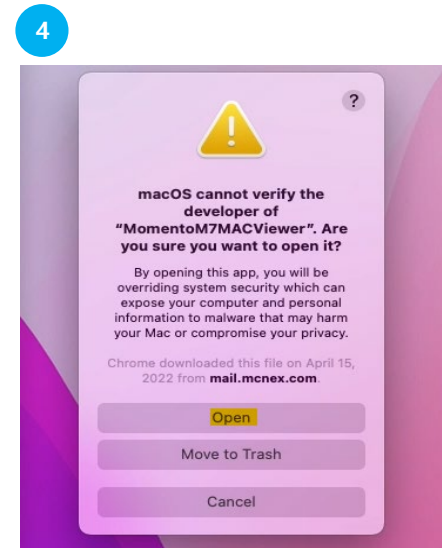
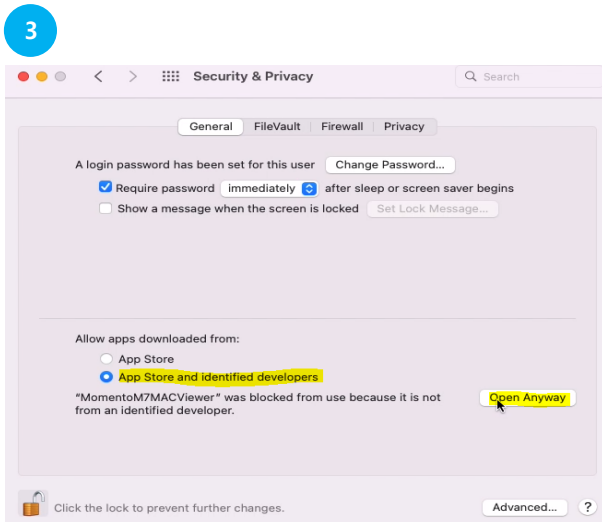
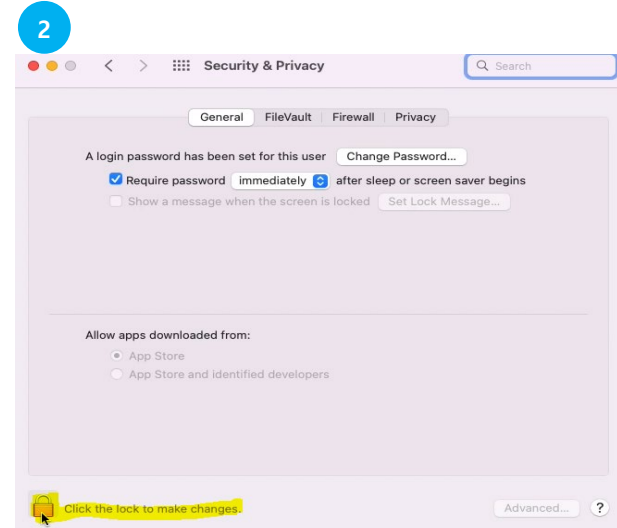
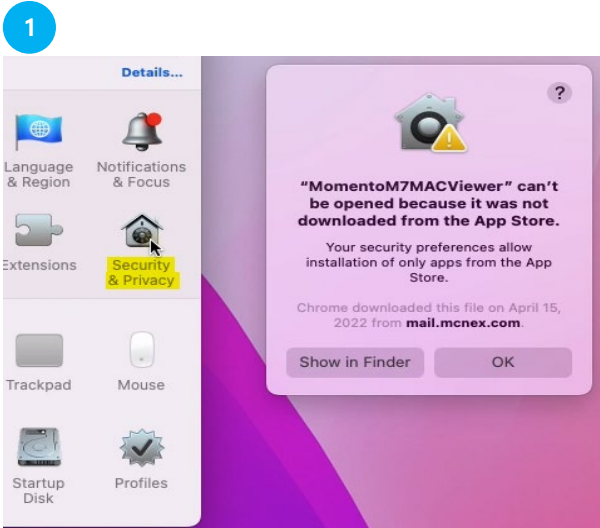

Overall Functions

Momento M7

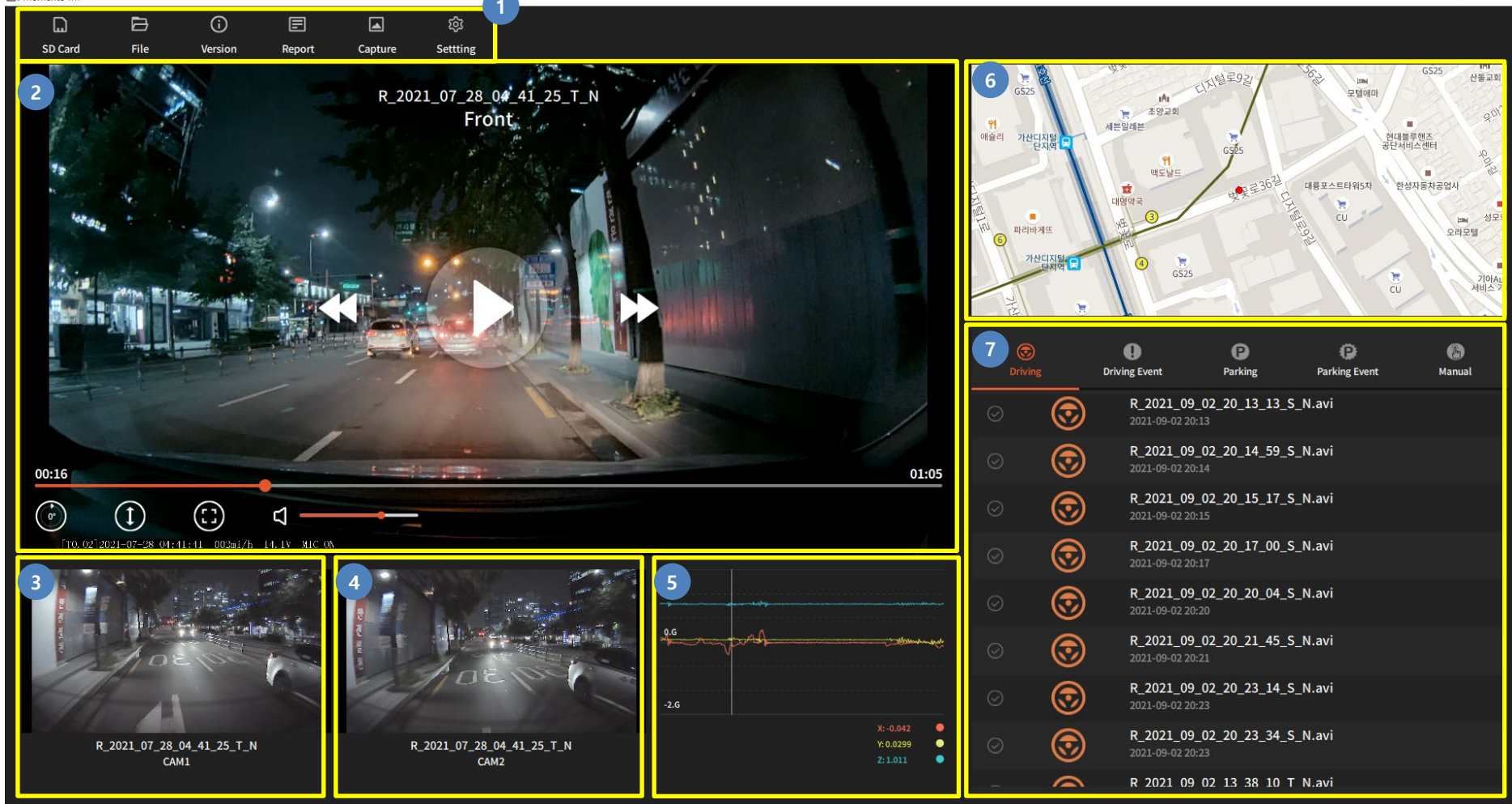

NO	Description	NO	Description
①	Main Menu	⑤	Shock Sensor Graph
②	Front Camera View	⑥	GPS Tracking
③	External Camera View (CAM1)	⑦	Play List
④	External Camera View (CAM2)		

Main Menu

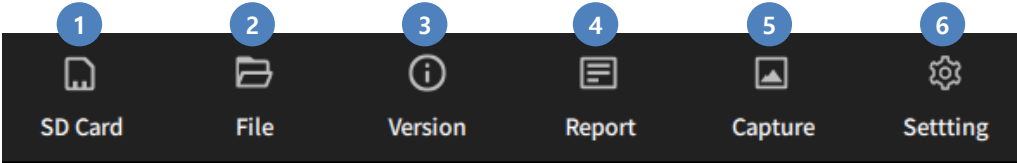

Menu	Description
① SD Card	Select SD card drive and organize play list.
② File	Select individual recording file. Non-English characters are not allowed in the path name where the file is stored.
③ Version	Display the current version of the PC viewer program.
④ Report	Write a report on the accident video. Export individual camera channels.
⑤ Capture	Capture the currently playing front camera video.
⑥ Setting	Settings of the dashcam.

Front Camera View











NO	Description	NO	Description
①	Play / Pause	⑤	Video flip (Function works only during video playback)
②	3 seconds rewind	⑥	Full screen view (Function works only during video playback)
③	3 seconds forward	⑦	Volume / Brightness / Contrast (Click on each icon to reset any changes)
④	Switch camera view (CAM 1 / CAM 2)		

Shock Sensor Graph



NO	Description
①	X-axis data of the acceleration sensor
②	Y-axis data of the acceleration sensor
③	Z-axis data of the acceleration sensor

Play List

1	2	3	4	5
Driving	Driving Event	Parking	Parking Event	Manual
✓		R_2021_09_02_18_07_26_S_N.avi 2021-09-02 18:07		
✓		R_2021_09_02_18_09_26_S_N.avi 2021-09-02 18:09		
✓		R_2021_09_02_18_12_50_S_N.avi 2021-09-02 18:12		
✓		R_2021_09_02_18_16_15_S_N.avi 2021-09-02 19:53		
✓		R_2021_09_02_19_53_14_S_N.avi 2021-09-02 19:53		
✓		R_2021_09_02_17_54_08_S_N.avi 2021-09-02 17:54		
✓		R_2021_09_02_20_20_53_S_N.avi 2021-09-02 20:20		
✓		R_2021_09_02_20_21_13_S_N.avi 2021-09-02 20:21		

Naming Rule

Status_Y_M_D_H_M_S_Channel_Type.avi

Status :

T : Invalid Recording File
R : Valid Recording File

Channel :

1 : S (Single)
2 : D (Dual)
3 : T (Triple)

Type :

Driving Recording : N (Normal)
Driving Shock Recording : E (Event)
Parking Motion Recording : P (Park)
Parking Shock Recording : S (Shock)
Manual Recording : M (Manual)

NO	Description
①	Driving Recording
②	Driving Shock Recording
③	Parking Motion Recording (Motion detection by radar & image sensor)
④	Parking Shock Recording
⑤	Manual Recording

Report - Overview

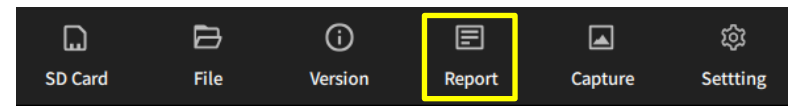

1

2

3

4

1. Date of Accident
2021_07_28

5

2. Location of Accident
3728.86870(N) 12653.11061(E) Speed 16.60km/h

6

3. Shock Sensor
X:-0.0131 Y:-0.0011 Z:1.041

7

4. Note
The accident occurred at a crossroads last Wednesday.

8

PrintClose

9

Select the video you want to save.
FrontCAM1CAM2
... C:/Users/psuh/Desktop/

NO	Description
①	Screen capture of front video
②	Screen capture of CAM1 video
③	Screen capture of CAM2 video
④	Date of accident
⑤	Location Coordinates of accident
⑥	X/Y/Z data of acceleration sensor
⑦	Details of the accident
⑧	Print report
⑨	Extract specific channels from the video

Report - Export

1. Select the camera channel(s) you'd like to save.

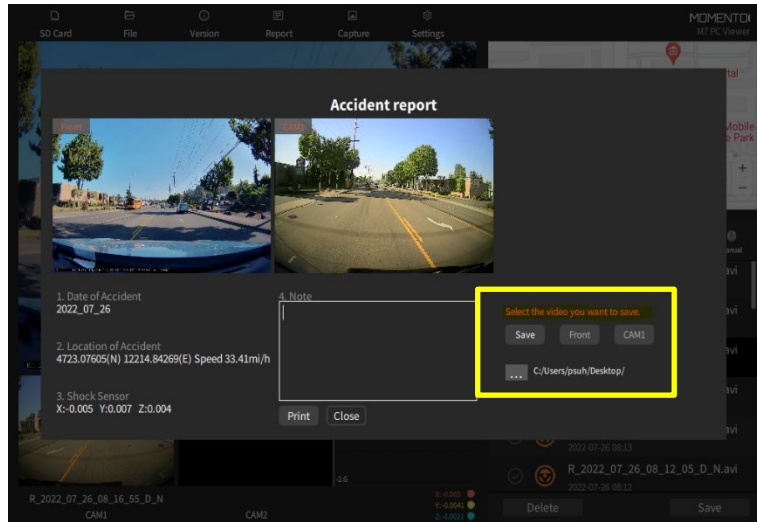

3. Click "Save".

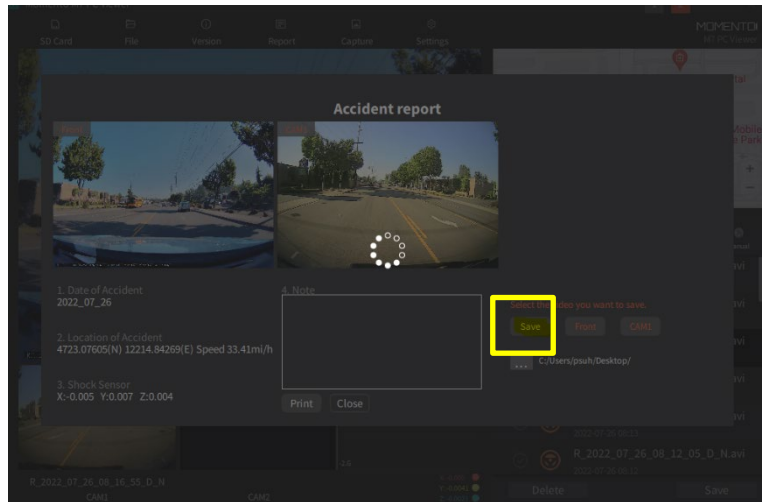

2. Choose/Change the save location.

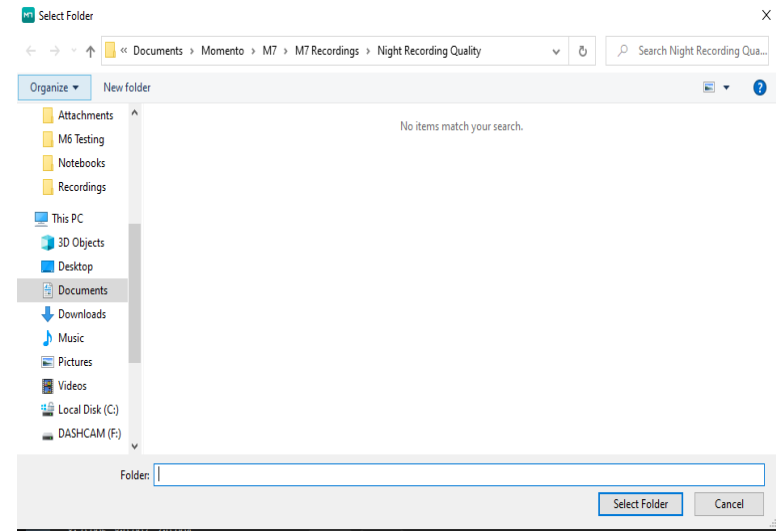

4. Check the file name to identify "Front", "Cam1" & "Cam 2".

	R_2022_07_26_08_16_55_L_N_Front	Frame height: 1440 Frame width: 2560	Date modified: 7/27/2022 11:52 AM Size: 103 MB
	R_2022_07_26_08_16_55_L_N_CAM1	Frame height: 1080 Frame width: 1920	Date modified: 7/27/2022 11:52 AM Size: 78.7 MB

Setting

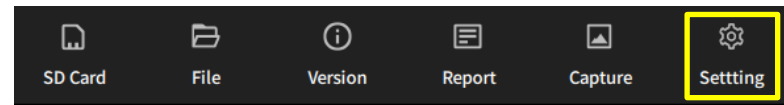

✓ Same as the dashcam settings menu

Recording

Recording	Parking Mode	OFF	ECO	CAMERA
Event				
Sound	Power Saver	11V	11.7/23.7V	11.9/23.9V
Time		12.0/24.0V	12.1/24.1V	12.3/24.3V
Memory				
System				

Save Close

Changes will not take effect unless you click the **"Save"** button.